

Available in May 2017

To All Advertising Agencies & Clients

➔ **Unipole on Zalka Highway – Facing Mobili Top**



- **Code:** NZ1
- **Side:** A
- **Location:** Zalka Highway – Facing Mobili Top
- **Direction:** Jounieh
- **Dimensions:** Unipole 14.7m x 4.3m
- **Monthly Rental:** \$7,900

Available in May 2017

To All Advertising Agencies & Clients



Unipole on Zalka Highway – Facing Mobili Top



- **Code:** NZ1
- **Side:** B
- **Location:** Zalka Highway – Facing Mobili Top
- **Direction:** Beirut
- **Dimensions:** Unipole 14.7m x 4.3m
- **Monthly Rental:** \$7,900

Available in May 2017

To All Advertising Agencies & Clients

➔ **Unipole on Jal-El Dib Highway – Facing Kababji**



- **Code:** NZ2
- **Side:** A
- **Location:** Jal-El Dib Highway – Facing Kababji
- **Direction:** Beirut
- **Dimensions:** Unipole 14.7m x 4.3m
- **Monthly Rental:** \$7,900

Available in May 2017

To All Advertising Agencies & Clients



Unipole on Jal-El Dib Highway – Facing Kababji



- **Code:** NZ2
- **Side:** B
- **Location:** Jal-El Dib Highway – Facing Kababji
- **Direction:** Jounieh
- **Dimensions:** Unipole 14.7m x 4.3m
- **Monthly Rental:** \$7,900

Available in May 2017

To All Advertising Agencies & Clients

➔ **Unipole on Antelias Highway – Golden Beach**



- **Code:** NA3
- **Side:** B
- **Location:** Antelias Highway – Golden Beach
- **Direction:** Jounieh
- **Dimensions:** Unipole 14.7m x 4.3m
- **Monthly Rental:** \$7,150

Available in May 2017

To All Advertising Agencies & Clients

➔ **Unipole on Dbayeh Highway – Before Bata**



- **Code:** ND2
- **Side:** B
- **Location:** Dbayeh Highway – Before Bata
- **Direction:** Beirut
- **Dimensions:** Unipole 14.7m x 4.3m
- **Monthly Rental:** \$4,000

Available in May 2017

To All Advertising Agencies & Clients

➔ Unipole on Dbayeh Highway – GGF



- **Code:** ND3
- **Side:** B
- **Location:** Dbayeh Highway – GGF
- **Direction:** Beirut
- **Dimensions:** Unipole 14.7m x 4.3m
- **Monthly Rental:** \$5,750

Available in May 2017

To All Advertising Agencies & Clients

➔ **Unipole on Dbayeh Highway – Facing GGF**



- **Code:** ND4
- **Side:** A
- **Location:** Dbayeh Highway – Facing GGF
- **Direction:** Beirut
- **Dimensions:** Unipole 14.7m x 4.3m
- **Monthly Rental:** \$6,450

Available in May 2017

To All Advertising Agencies & Clients

➔ **Unipole on Dbayeh Highway – Facing GGF**



- **Code:** ND4
- **Side:** B
- **Location:** Dbayeh Highway – Facing GGF
- **Direction:** Jounieh
- **Dimensions:** Unipole 14.7m x 4.3m
- **Monthly Rental:** \$4,700

Available in May 2017

To All Advertising Agencies & Clients

➔ **Unipole on Dbayeh Highway – Facing Water Station**



- **Code:** ND5
- **Side:** A
- **Location:** Dbayeh Highway – Facing Water Station
- **Direction:** Beirut
- **Dimensions:** Unipole 12m x 5m
- **Monthly Rental:** \$7,900

Available in May 2017

To All Advertising Agencies & Clients

➔ Unipole on Dbayeh Highway – St. Rita School



- **Code:** ND6
- **Side:** A
- **Location:** Dbayeh Highway – St. Rita School
- **Direction:** Jounieh
- **Dimensions:** Unipole 14.7m x 4.3m
- **Monthly Rental:** \$7,900

Available in May 2017

To All Advertising Agencies & Clients

➔ **Unipole on Dbayeh Highway – St. Rita School**



- **Code:** ND6
- **Side:** B
- **Location:** Dbayeh Highway – St. Rita School
- **Direction:** Beirut
- **Dimensions:** Unipole 14.7m x 4.3m
- **Monthly Rental:** \$7,900

Available in May 2017

To All Advertising Agencies & Clients

➔ Unipole on Zouk Highway – Zouk Entrance



- **Code:** NK1
- **Side:** A
- **Location:** Zouk Highway – Zouk Entrance
- **Direction:** North
- **Dimensions:** Unipole 14.7m x 4.3m
- **Monthly Rental:** \$4,900

Available in May 2017

To All Advertising Agencies & Clients

➔ **Unipole on Zouk – After Tunnel**



- **Code:** NK4
- **Side:** B
- **Location:** Zouk – After Tunnel
- **Direction:** Beirut
- **Dimensions:** Unipole 14.7m x 4.3m
- **Monthly Rental:** \$4,900

Available in May 2017

To All Advertising Agencies & Clients

➔ **Unipole on Zouk Highway – Near Residence de la mer**

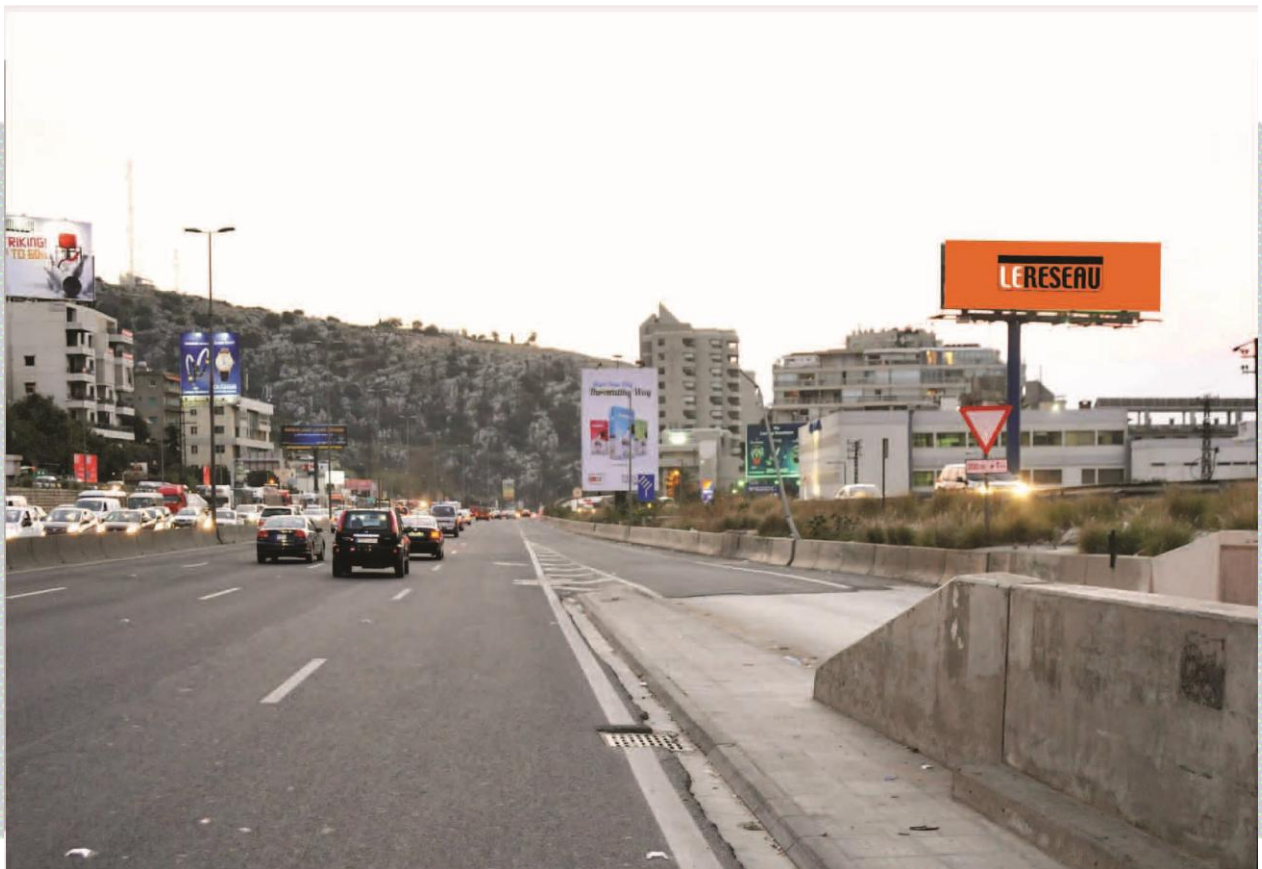

- **Code:** NK5
- **Side:** A
- **Location:** Zouk Highway – Near Residence de la mer
- **Direction:** Beirut
- **Dimensions:** Unipole 14.7m x 4.3m
- **Monthly Rental:** \$5,200

Available in May 2017

To All Advertising Agencies & Clients



Unipole on Zouk Highway – Facing Seasweet



- **Code:** NK7
- **Side:** B
- **Location:** Zouk Highway – Facing Seasweet
- **Direction:** Beirut
- **Dimensions:** Unipole 14.7m x 4.3m
- **Monthly Rental:** \$4,900

Available in May 2017

To All Advertising Agencies & Clients

➔ Unipole on Jounieh – Sarba – Furn Al-Inayeh



- **Code:** NJ2
- **Side:** A
- **Location:** Jounieh – Sarba – Furn Al-Inayeh
- **Direction:** Jounieh
- **Dimensions:** Unipole 14.7m x 4.3m
- **Monthly Rental:** \$4,900

Available in May 2017

To All Advertising Agencies & Clients

➔ **Unipole on Ghazir – Facing Winners**



- **Code:** NG2
- **Side:** B
- **Location:** Ghazir – Facing Winners
- **Direction:** Tabarja
- **Dimensions:** Unipole 14.7m x 4.3m
- **Monthly Rental:** \$3,250

Available in May 2017

To All Advertising Agencies & Clients

➔ Unipole on Nahr Ibrahim – Facing Cherfan Design



- **Code:** NN1
- **Side:** B
- **Location:** Nahr Ibrahim – Facing Cherfan Design
- **Direction:** Jbeil
- **Dimensions:** Unipole 14.7m x 4.3m
- **Monthly Rental:** \$2,000

Available in May 2017

To All Advertising Agencies & Clients

➔ **Unipole on Halate – Near Vegetable Market**



- **Code:** NH2
- **Side:** B
- **Location:** Halate – Near Vegetable Market
- **Direction:** Beirut
- **Dimensions:** Unipole 14.7m x 4.3m
- **Monthly Rental:** \$1,950

Available in May 2017

To All Advertising Agencies & Clients

➔ **Unipole on Jeita – Facing Moulin d'Or**



- **Code:** NJ4
- **Side:** A
- **Location:** Jeita – Facing Moulin d'Or
- **Direction:** Beirut
- **Dimensions:** Unipole 14.7m x 4.3m
- **Monthly Rental:** \$2,900

Available in May 2017

To All Advertising Agencies & Clients



Unipole on Jeita Main Road – After St. Elie Convent



- **Code:** NJ6
- **Side:** A
- **Location:** Jeita Main Road – After St. Elie Convent
- **Direction:** Ballouneh
- **Dimensions:** Unipole 14.7m x 4.3m
- **Monthly Rental:** \$2,900

Available in May 2017

To All Advertising Agencies & Clients



Unipole on Jeita Main Road – After St. Elie Convent

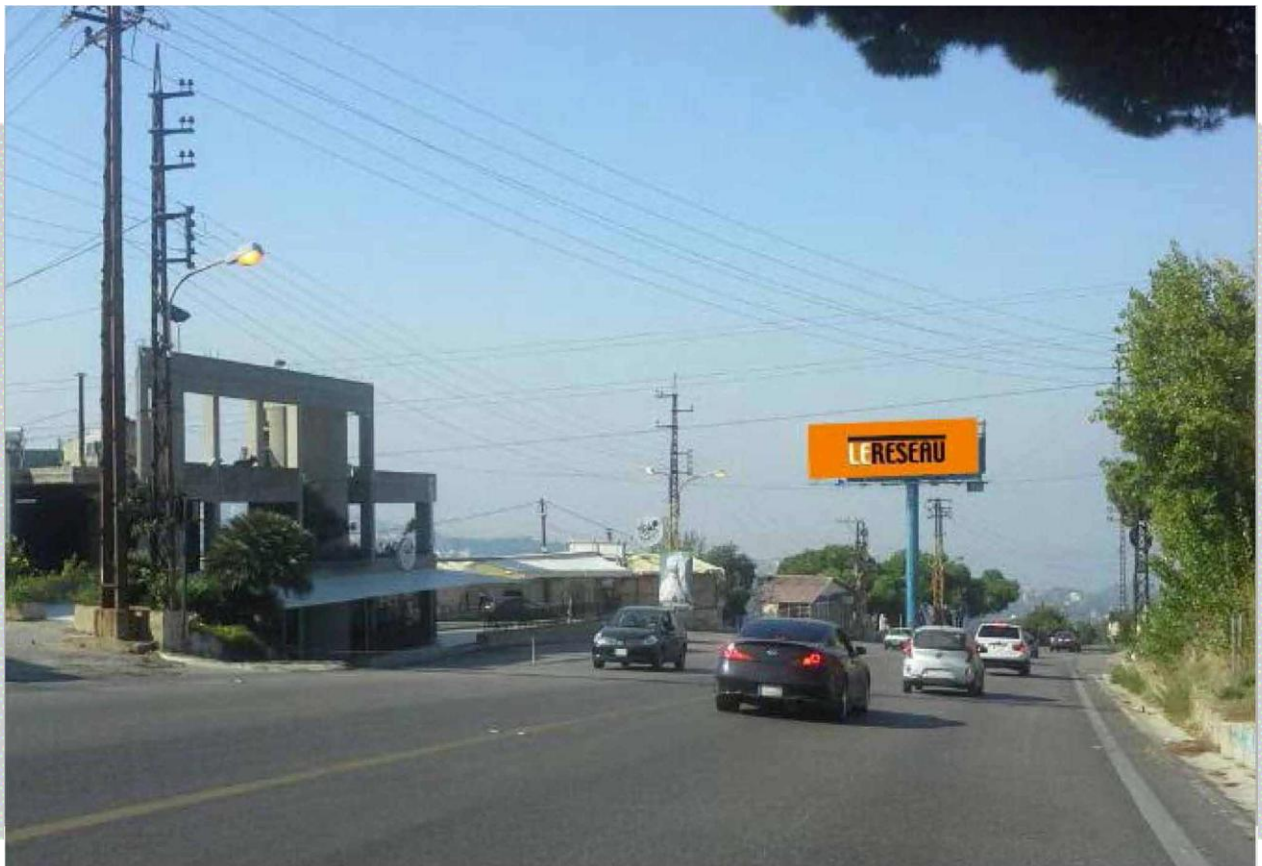

- **Code:** NJ6
- **Side:** B
- **Location:** Jeita Main Road – After St. Elie Convent
- **Direction:** Zouk Mosbeh
- **Dimensions:** Unipole 14.7m x 4.3m
- **Monthly Rental:** \$2,900

Available in May 2017

To All Advertising Agencies & Clients

➔ Unipole on Jeita Main Road – Facing Pain d'Or



- **Code:** NJ7
- **Side:** B
- **Location:** Jeita Main Road – Facing Pain d'Or
- **Direction:** Ballouneh
- **Dimensions:** Unipole 14.7m x 4.3m
- **Monthly Rental:** \$2,900

Available in May 2017

To All Advertising Agencies & Clients

➔ **Unipole on Sports City Area**

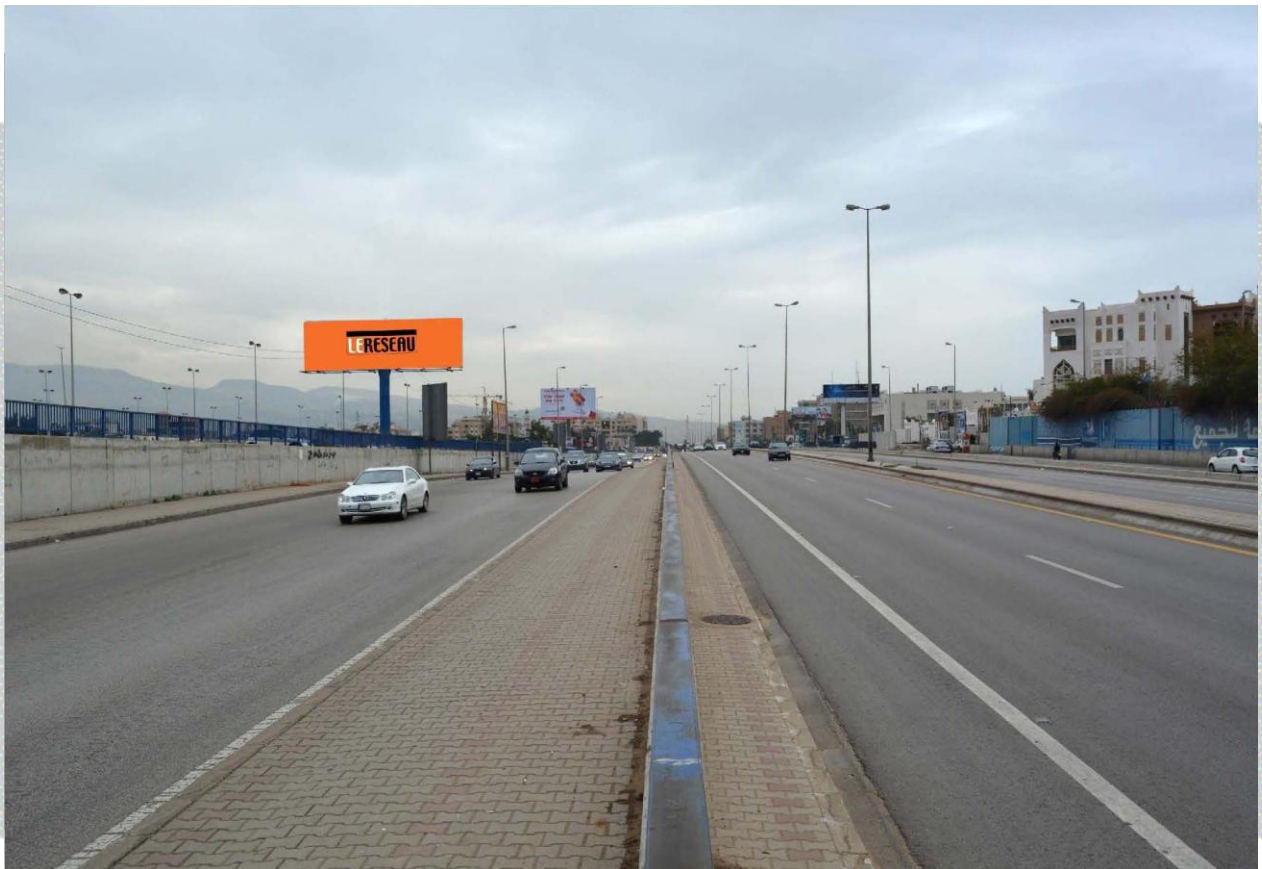

- **Code:** SS2
- **Side:** B
- **Location:** Sports City Area
- **Direction:** South
- **Dimensions:** Unipole 14.7m x 4.3m
- **Monthly Rental:** \$2,900

Available in May 2017

To All Advertising Agencies & Clients

➔ **Unipole on Khaldeh – After Chamsine Bakery**

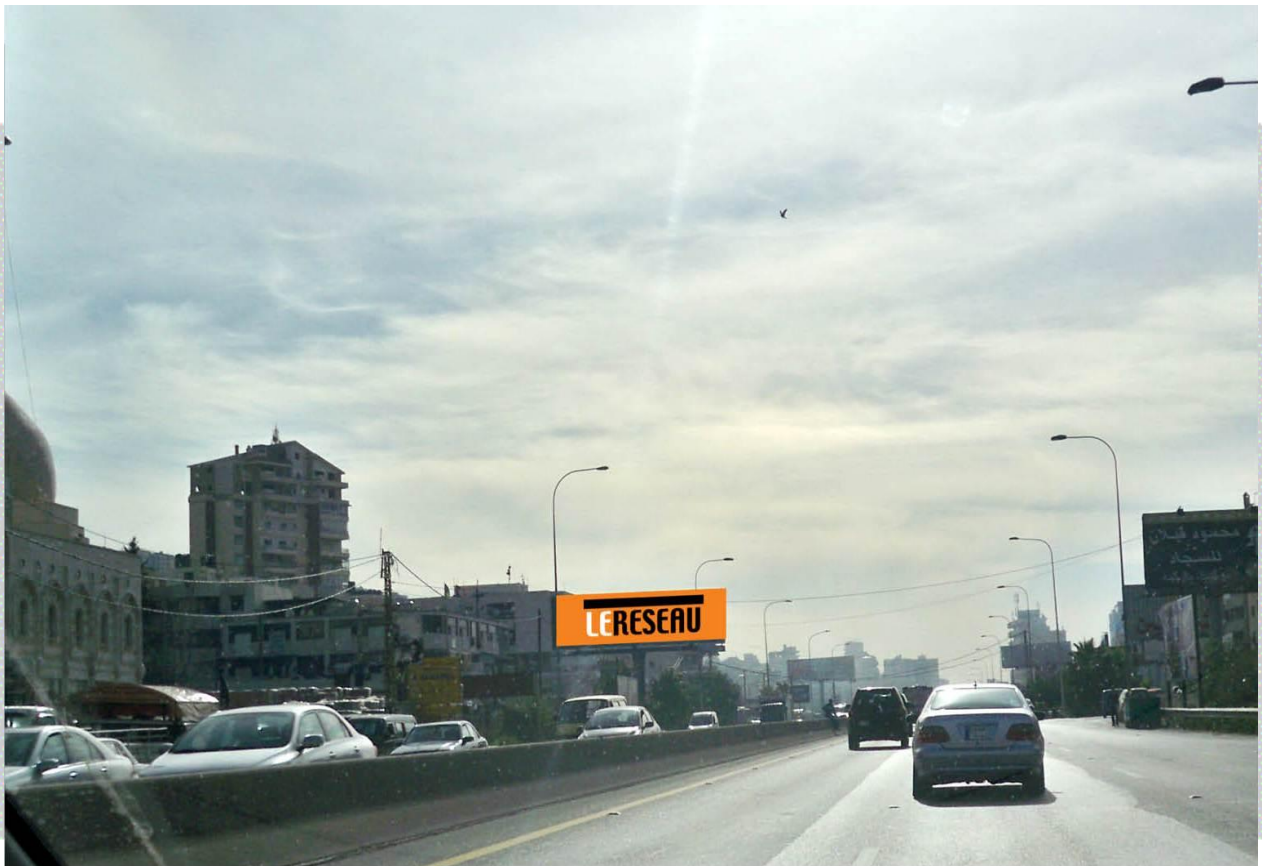

- **Code:** SK3
- **Side:** B
- **Location:** Khaldeh – After Chamsine Bakery
- **Direction:** South
- **Dimensions:** Unipole 14.7m x 4.3m
- **Monthly Rental:** \$2,450

Available in May 2017

To All Advertising Agencies & Clients

➔ **Unipole on Hazmieh Highway – Faubourg St Jean**



- **Code:** EH5
- **Side:** B
- **Location:** Hazmieh Highway – Faubourg St Jean
- **Direction:** Aley
- **Dimensions:** Unipole 14.7m x 4.3m
- **Monthly Rental:** \$4,300

Available in May 2017

To All Advertising Agencies & Clients

➔ **Unipole on Hazmieh – Next to Beirut City Center**



- **Code:** EH10
- **Side:** A
- **Location:** Hazmieh – Nex to Beirut City Center
- **Direction:** Alfa
- **Dimensions:** Unipole 14.7m x 4.3m
- **Monthly Rental:** \$2,450

Available in May 2017

To All Advertising Agencies & Clients

➔ **Unipole on Hazmieh – Hadath Bridge**



- **Code:** EH11
- **Side:** B
- **Location:** Hazmieh – Hadath Bridge
- **Direction:** Dahyeh
- **Dimensions:** Unipole 14.7m x 4.3m
- **Monthly Rental:** \$2,450

Available in May 2017

To All Advertising Agencies & Clients

➔ **Unipole on Araya Highway – After Karmeh Restaurant**



- **Code:** EA3
- **Side:** B
- **Location:** Araya Highway – After Karmeh Restaurant
- **Direction:** Beirut
- **Dimensions:** Unipole 14.7m x 4.3m
- **Monthly Rental:** \$2,000

Available in May 2017

To All Advertising Agencies & Clients

➔ Unipole on Chevrolet



- **Code:** BC1
- **Side:** B
- **Location:** Chevrolet
- **Direction:** Sin-EI Fil
- **Dimensions:** Unipole 14.7m x 4.3m
- **Monthly Rental:** \$3,600

Available in May 2017

To All Advertising Agencies & Clients

➔ Unipole on Dora Highway – Before Forum



- **Code:** BD2
- **Side:** B
- **Location:** Dora Highway – Before Forum
- **Direction:** Jounieh
- **Dimensions:** Unipole 15m x 5m
- **Monthly Rental:** \$8,100

Available in May 2017

To All Advertising Agencies & Clients

➔ **Unipole on Dora Highway – Levant Oil Station**



- **Code:** BD6
- **Side:** B
- **Location:** Dora Highway – Levant Oil Station
- **Direction:** Beirut
- **Dimensions:** Unipole 14.7m x 4.3m
- **Monthly Rental:** \$7,150

Available in May 2017

To All Advertising Agencies & Clients

➔ **Unipole on Dora Highway – Bank of Beirut**



- **Code:** BD7
- **Side:** A
- **Location:** Dora Highway – Bank of Beirut
- **Direction:** Beirut
- **Dimensions:** Unipole 14.7m x 4.3m
- **Monthly Rental:** \$7,150

Available in May 2017

To All Advertising Agencies & Clients

➔ **Unipole on Dora Highway – Bank of Beirut**



- **Code:** BD7
- **Side:** B
- **Location:** Dora Highway – Bank of Beirut
- **Direction:** Jounieh
- **Dimensions:** Unipole 14.7m x 4.3m
- **Monthly Rental:** \$7,150

Available in May 2017

To All Advertising Agencies & Clients



Unipole on Jdeideh Highway – Galerie Ittihad 1

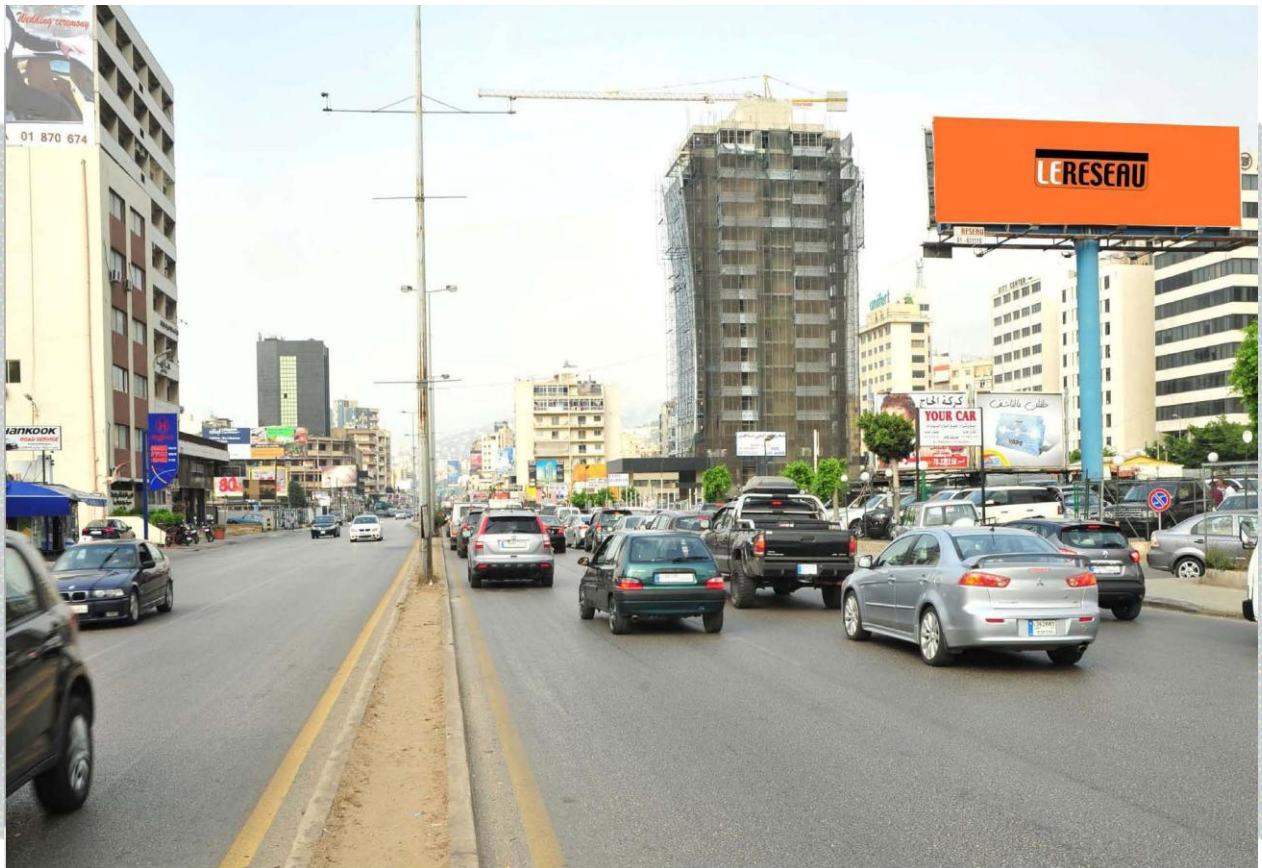

- **Code:** BJ2
- **Side:** A
- **Location:** Jdeideh Highway – Galerie Ittihad 1
- **Direction:** Jounieh
- **Dimensions:** Unipole 14.7m x 4.3m
- **Monthly Rental:** \$4,000

Available in May 2017

To All Advertising Agencies & Clients



Unipole on Jdeideh Highway – Galerie Ittihad 1



- **Code:** BJ2
- **Side:** B
- **Location:** Jdeideh Highway – Galerie Ittihad 1
- **Direction:** Sin-EI Fil
- **Dimensions:** Unipole 14.7m x 4.3m
- **Monthly Rental:** \$3,600

Available in May 2017

To All Advertising Agencies & Clients

➔ **Unipole on Jdeideh Highway – Galerie Ittihad 2**



- **Code:** BJ3
- **Side:** B
- **Location:** Jdeideh Highway – Galerie Ittihad 2
- **Direction:** Jounieh
- **Dimensions:** Unipole 14.7m x 4.3m
- **Monthly Rental:** \$3,600

Available in May 2017

To All Advertising Agencies & Clients

➔ **Unipole on Jdeideh Highway – Before LG**



- **Code:** BJ4
- **Side:** A
- **Location:** Jdeideh Highway – Before LG
- **Direction:** Sin-EI Fil
- **Dimensions:** Unipole 14.7m x 4.3m
- **Monthly Rental:** \$2,000

Available in May 2017

To All Advertising Agencies & Clients

➔ Unipole on Jdeideh Highway – After Anastasia Travel



- **Code:** BJ5
- **Side:** A
- **Location:** Jdeideh Highway – After Anastasia Travel
- **Direction:** Sin-EI Fil
- **Dimensions:** Unipole 14.7m x 4.3m
- **Monthly Rental:** \$2,150